

BRITISH COLUMBIA LAND SURVEYOR'S BUILDING LOCATION CERTIFICATE

PARCEL IDENTIFIER: 004-953-410 CIVIC ADDRESS: 2470 STURDIES BAY ROAD

LEGAL DESCRIPTION:
LOT 1, (DD A64577), SECTION 5, GALIANO ISLAND, COWICHAN DISTRICT, PLAN 12106

This document shows the relative location of the surveyed structures and features with respect to the boundaries of the parcel described above. This document shall not be used to define property lines or property corners.

All rights reserved. No person may copy, reproduce, transmit or alter this document in whole or in part without the consent of the signatory.

This plan was prepared for the registered owner and is for the exclusive use of our client.

Survey post found shown thus ●

Dimensions to buildings are to the outside of the siding.

Scale 1:750

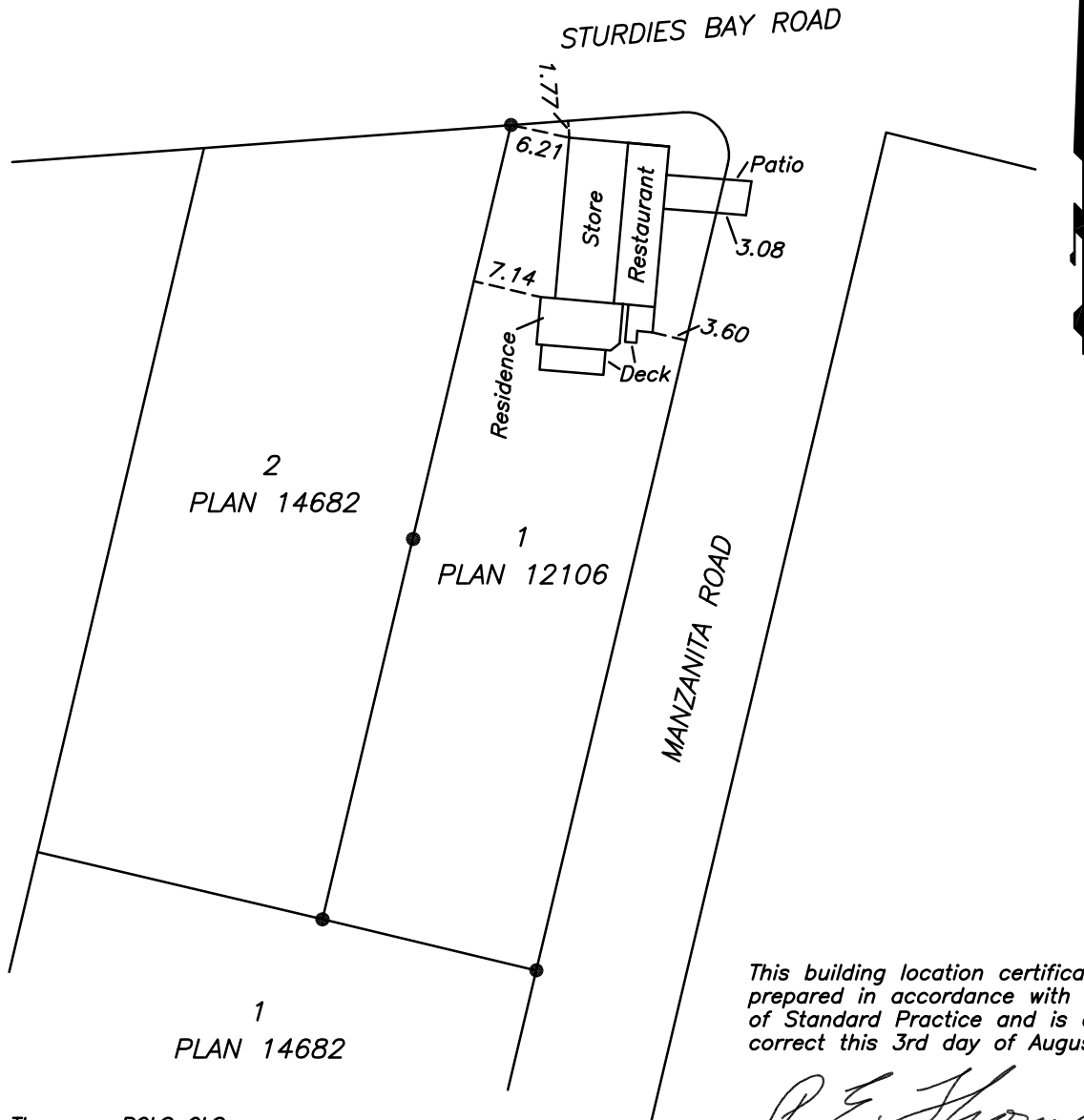

This building location certificate has been prepared in accordance with the Manual of Standard Practice and is certified correct this 3rd day of August, 2011.

Peter E. Thomson, BCLS CLS

Peter Thomson, BCLS CLS
Galiano Island, BC
Peter.Thomson@telus.net